

The iLearn Initiative

Pillars of Success

Leadership



Infrastructure



Teachers



Community



Driving principal

“Innovators must consistently act different to think different.”

Dyer, Gregersen, Christensen “The Innovator’s DNA.” *Harvard Business Review*. Harvard Business Review Mag., Dec. 2002.
Web. 12 July 2015.

Leadership

Reorganized district cabinet

Reorganized ETS

Technology - key district goal

Properly funded ETS



Infrastructure

Multimillion dollar network upgrade

Network reengineered

Stay 5 years ahead

HDTV & AppleTV in every classroom

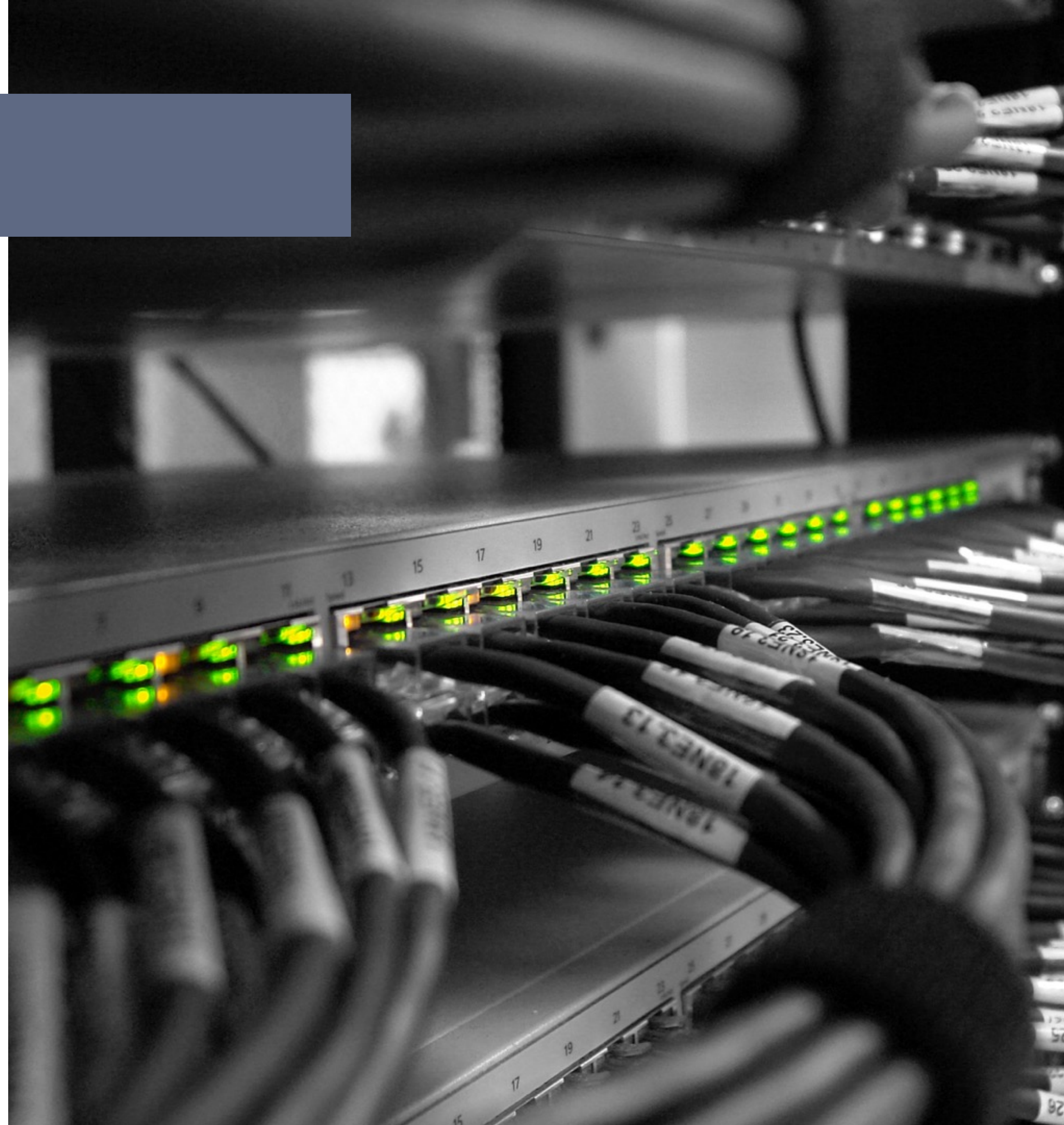

Teachers

Grassroots

Teachers have some skin in the game

Build site capacity

Not just “another thing”



KEEP
CALM
AND
TEACH
ON

Community

Education initiative

Bridge the digital divide

Technology is where kids live

Training

Survey



Beyond SAMR

We cannot be technology rich but innovation poor.

Our ultimate goal is to fundamentally change instruction with truly innovative pedagogy. Getting technology into the hands of students is only one of the few first steps in transforming instruction.

Alan November's Critical Six

1. Did the assignment build capacity for critical thinking on the web?
2. Did the assignment develop new lines of inquiry?
3. Are there opportunities for students to make their thinking visible?
4. Are there opportunities to broaden the perspective of the conversation with authentic audiences from around the world?
5. Is there an opportunity for students to create a contribution (purposeful work)?
6. Does the assignment demo “best in the world” examples of content and skill?

What is the iLearn Initiative?

Encompasses everything we do around technology integration

- iLearn Workshops (Teacher Training)
- “Lead w/ Technology” Workshops (Admin Training)
- iLearn Blog (ilearn.sbunified.org)
- iLearn Advisory Committee

iLearn Teacher Support

5 iLearn Coaches

Spencer Bar, Dave Lovejoy, Amy McMillan, Helen Murdoch, Gina Pearce

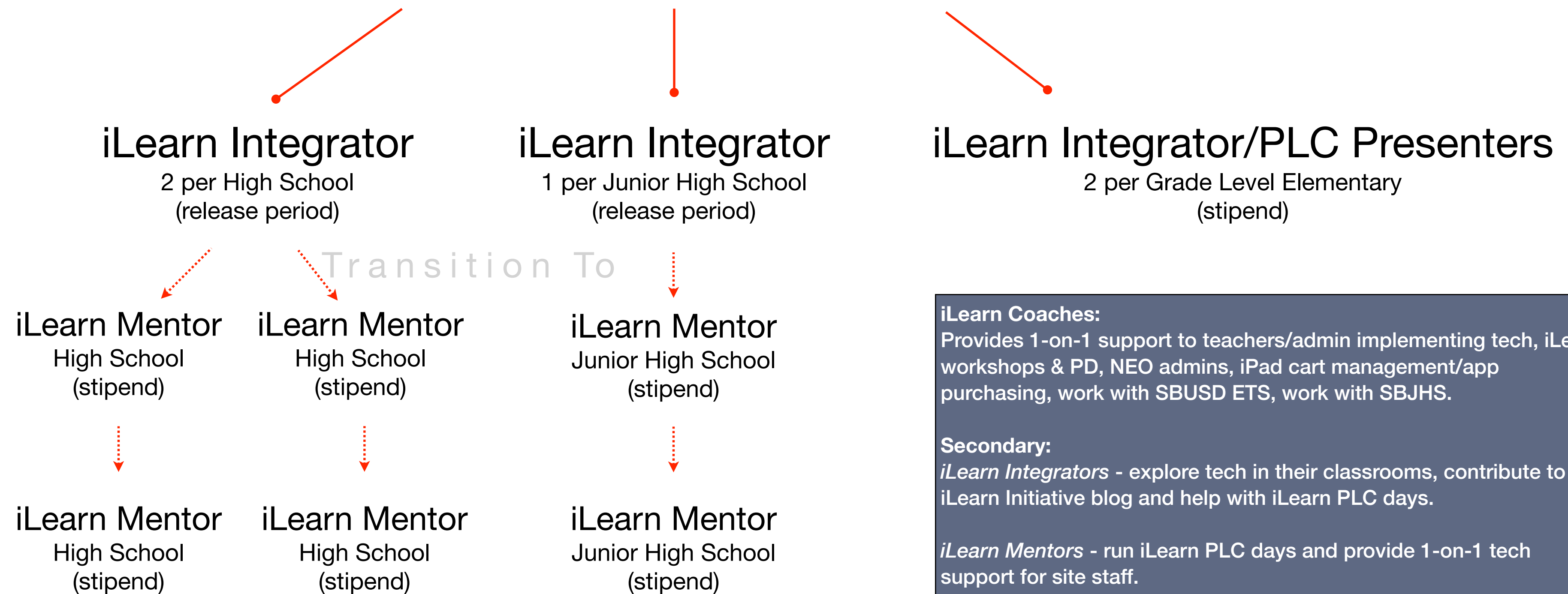

iLearn Coaches:

Provides 1-on-1 support to teachers/admin implementing tech, iLearn workshops & PD, NEO admins, iPad cart management/app purchasing, work with SBUSD ETS, work with SBJHS.

Secondary:

iLearn Integrators - explore tech in their classrooms, contribute to the iLearn Initiative blog and help with iLearn PLC days.

iLearn Mentors - run iLearn PLC days and provide 1-on-1 tech support for site staff.

Elementary:

iLearn Integrators/PLC Presenters - explore tech in their classrooms, contribute to the iLearn Initiative blog, present at grade-alike PLC meetings once a month.

Learning Management System



Chromebooks and iPads

While we all agree that Chromebooks have a place in our schools, we believe that our one-to-one device should be an iPad. Chromebooks will continue to be needed where their form factor lends itself to the task a student is trying to accomplish. For instance, a physical keyboard and larger screen is desirable when students need to type papers or do certain types of Internet research or testing. Chromebooks, while necessary, do not force teachers to change their practice. Chromebooks provide little more than a mobile version of our traditional computer labs.

iPads allow us to go beyond what we traditionally do in our classrooms and force teachers to reconsider their practice.

Device Inventory

	Number Deployed	Use Cases
AppleTVs	613	Mirroring devices to HDTVs AppleTV apps (Netflix, YouTube, etc)
Chromebooks	907	Web based education applications (i.e. Dreambox, IXL, etc.), word processing, Internet research, databases, computer lab replacement
iPads	*1238	Internet research, literacy strategies (i.e. marking the text), art (i.e. drawing, painting, etc.), taking video, iMovie, interactive assignments using apps like Versal and Kahoot, classroom management (i.e. Class Dojo, Smart Seat), student created and run tutorials using ShowMe

Pilot School Statistics

	Enrollment	EL	SED
Adams	569	58.2%	65.6%
Franklin	594	82.5%	88.1%
La Cuesta	133	42.9%	79.7%
Washington	626	19.6%	31.8%

Invest For Learning



Invest For Learning



English



Login:

[Create an account](#)

[Forgot password?](#)

[School Administrators](#)



IFL Statistics

	iPads	IFL	%
Adams	270	135	50%
Franklin	284	212	75%
La Cuesta	127	13	10%
Washington	363	74	20%
Other	150	125	83%
TOTALS	1194	559	47%